

Apresentação

PROJETO PAISAGISTICO

Digital Paisagismo

Digitalismo

ELISÂNGELA

**"Planejar o paisagismo é
criar uma conexão perfeita
entre seu espaço e a
arquitetura da sua casa."**

- Digital Paisagismo.

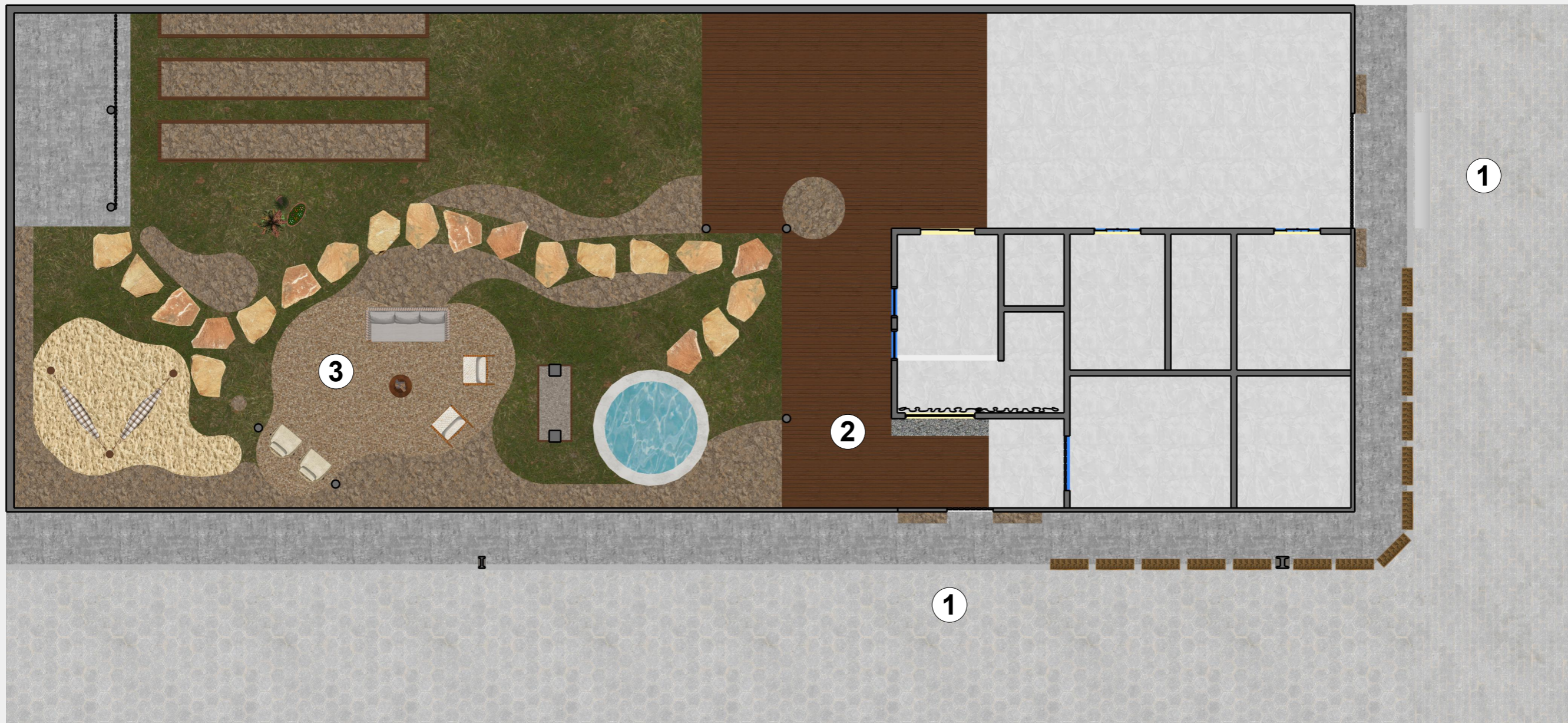

① FACHADA ② ACESSO SOCIAL ③ QUINTAL

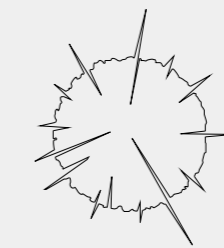
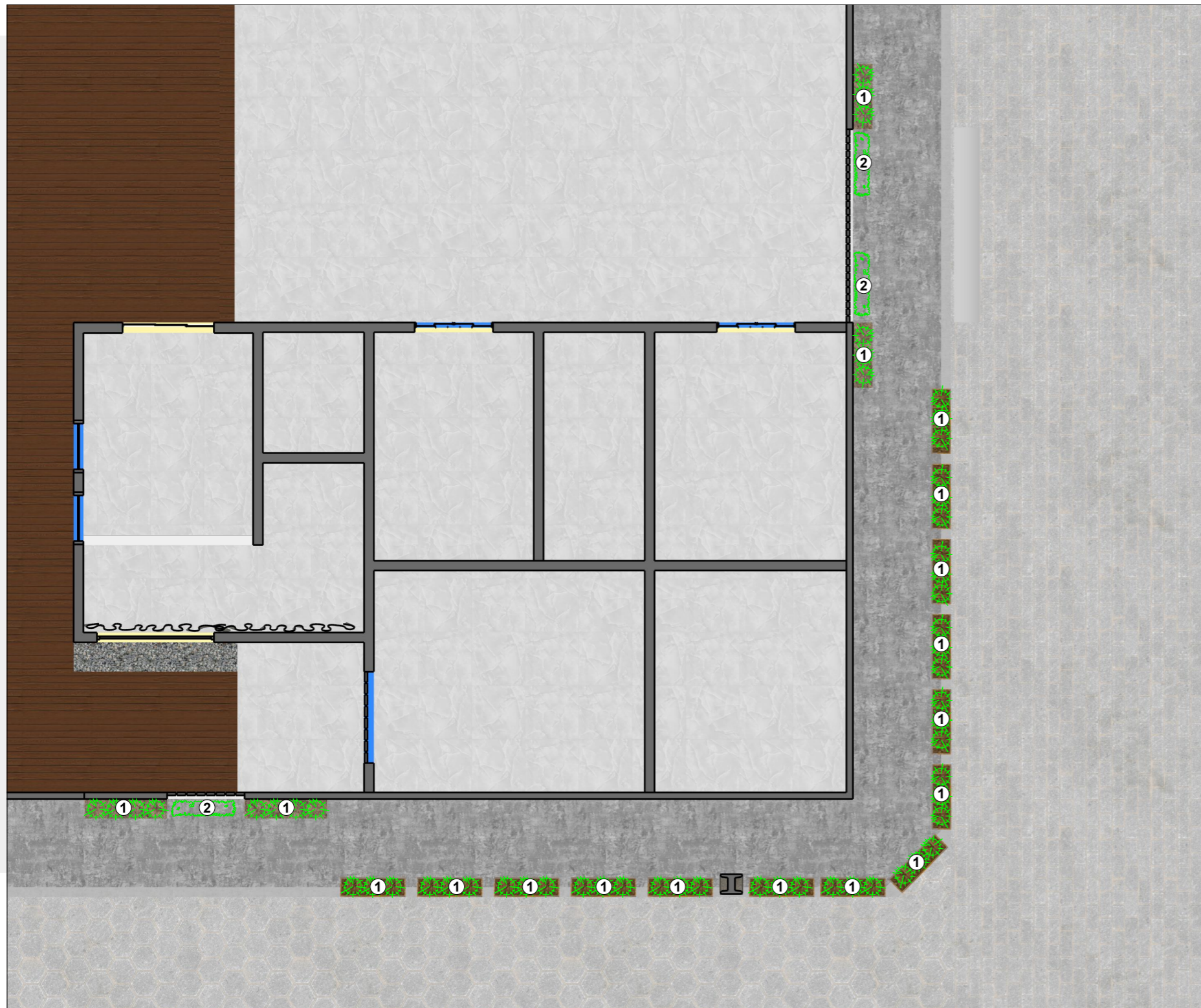

1 Espada de São-Jorge



2 Bougainvillea



FACHADA

LEGENDA	NOME POPULAR	NOME CIENTÍFICO	PORTE SUGERIDO	ÁREA/QTD.	LOCAL/SETOR
01	Espada de São-Jorge	Dracaena trifasciata	0.50 a 1.2 m	76 un.	Fachada
02	Bougainvillea	Bougainvillea glabra	1.00 a 3.00 m	04 un.	Fachada

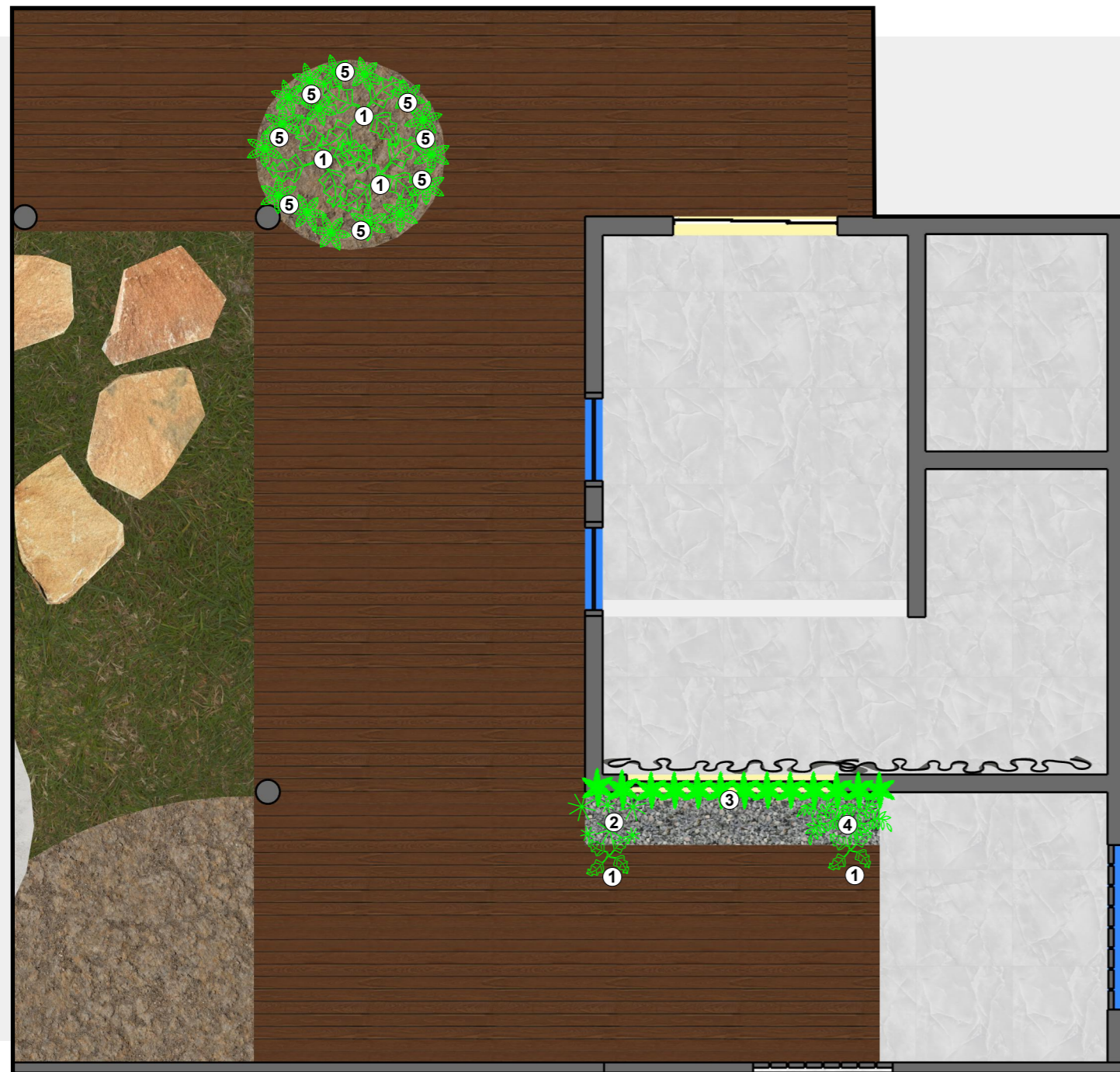

ACESSO SOCIAL

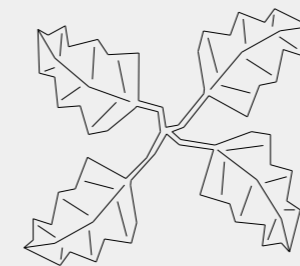

① Costela de Adão

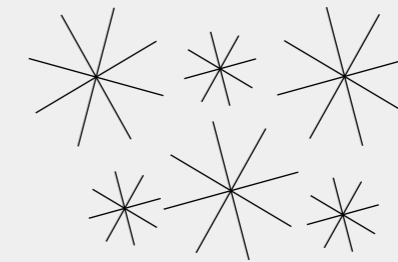

② Dólar

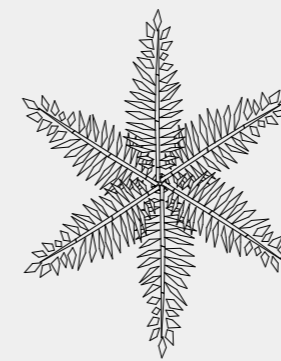

③ Samambaia Americana



④ Jibóia

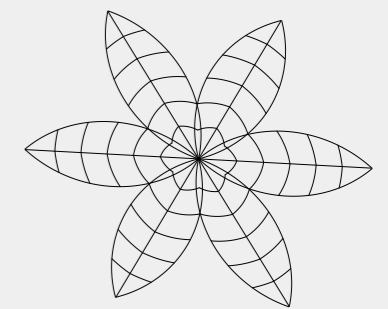

⑤ Maranta Zebrina

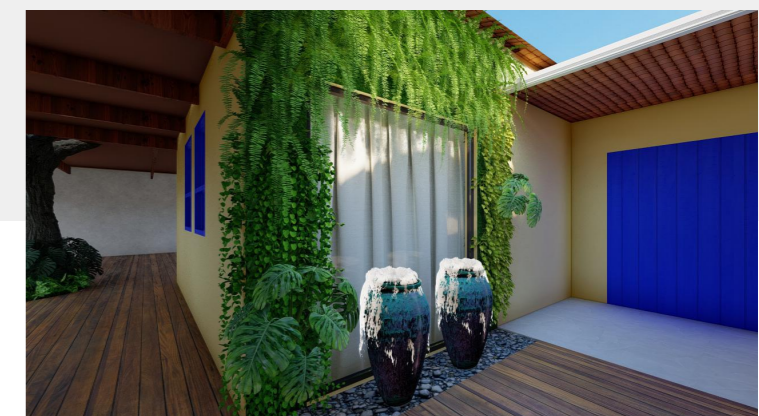
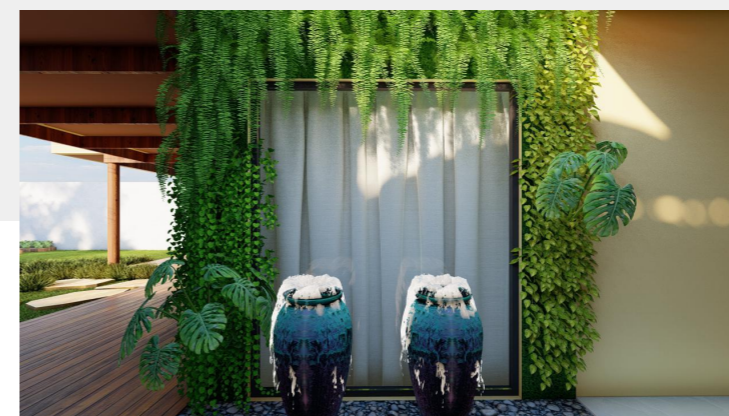

LEGENDA	NOME POPULAR	NOME CIENTÍFICO	PORTE SUGERIDO	ÁREA/QTD.	LOCAL/SETOR
01	Costela de Adão	Monstera deliciosa	1.00 a 2.5 m	20 un.	Acesso Social
02	Dólar	Plectranthus nummularius	0.30 a 0.50 m	34 un.	Acesso Social
03	Samambaia Americana	Nephrolepis exaltata	0.30 a 0.90 m	30 un.	Acesso Social
04	Jibóia	Epipremnum pinnatum	0.30 a 0.50 m	25 un.	Acesso Social
05	Maranta Zebrina	Calathea zebrina	0.30 a 0.60 m	36 un.	Acesso Social

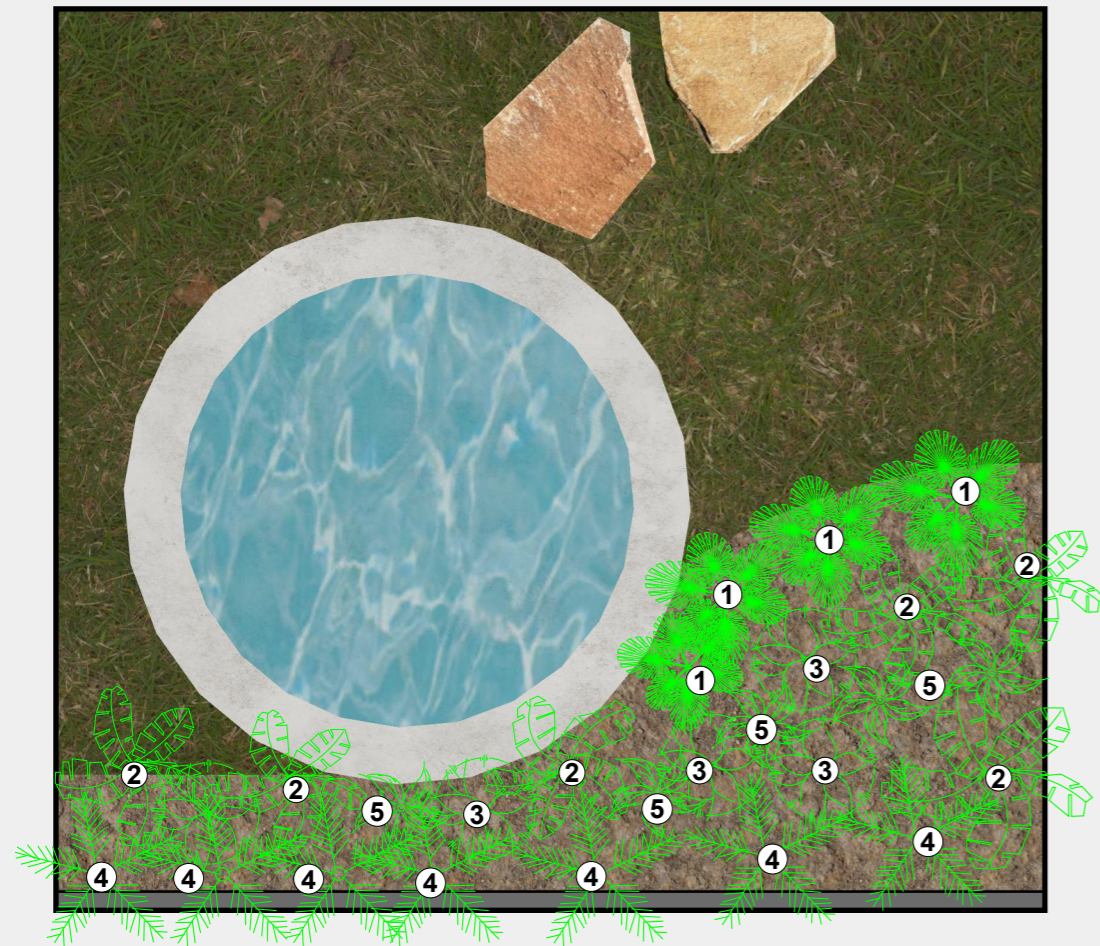

QUINTAL

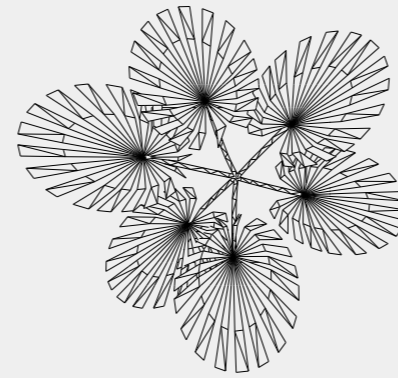

① Filodendro Ondulado

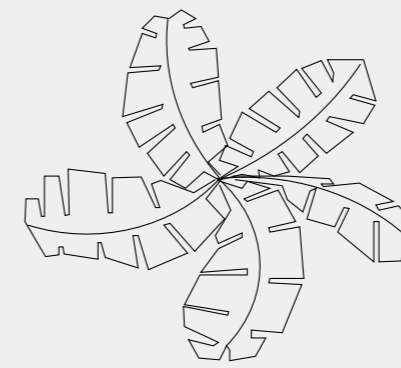

② Guaimbê

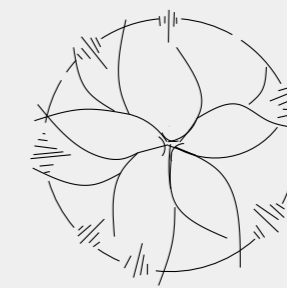

③ Orelha de Elefante

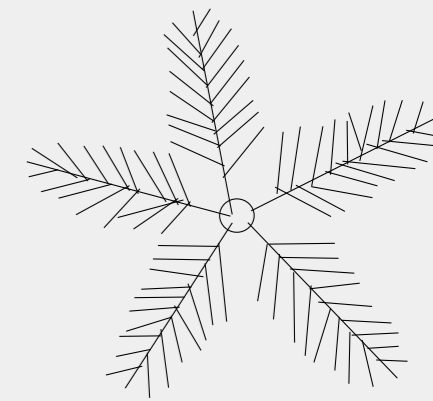

④ Helicônia Rostrata



⑤ Cordyline



LEGENDA	NOME POPULAR	NOME CIENTÍFICO	PORTE SUGERIDO	ÁREA/QTD.	LOCAL/SETOR
01	Filodendro Ondulado	<i>Philodendron undulatum</i>	0.50 a 0.90 m	10 un.	Quintal
02	Guaimbê	<i>Philodendron bipinnatifidum</i>	0.40 a 0.90 m	20 un.	Quintal
03	Orelha de Elefante	<i>Alocasia macrorrhizos</i>	0.50 a 1.00 m	10 un.	Quintal
04	Helicônia	<i>Heliconia rostrata</i>	1.00 a 2.50 m	10 un.	Quintal
05	Cordyline	<i>Cordyline terminalis</i>	0.50 a 1.00 m	12 un.	Quintal



QUINTAL

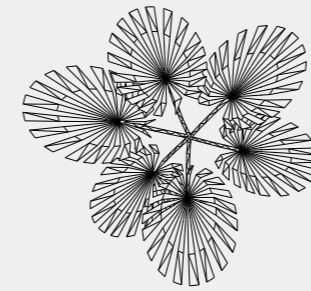

1 Filodendro Ondulado

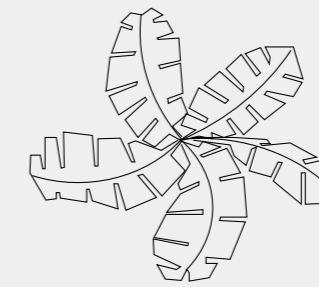

2 Guaimbê

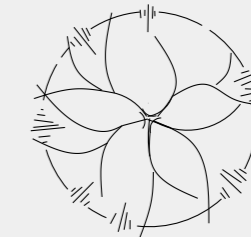

3 Orelha de Elefante

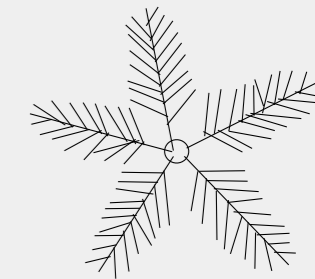

4 Helicônia Rostrata

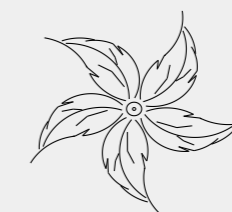

5 Cordyline

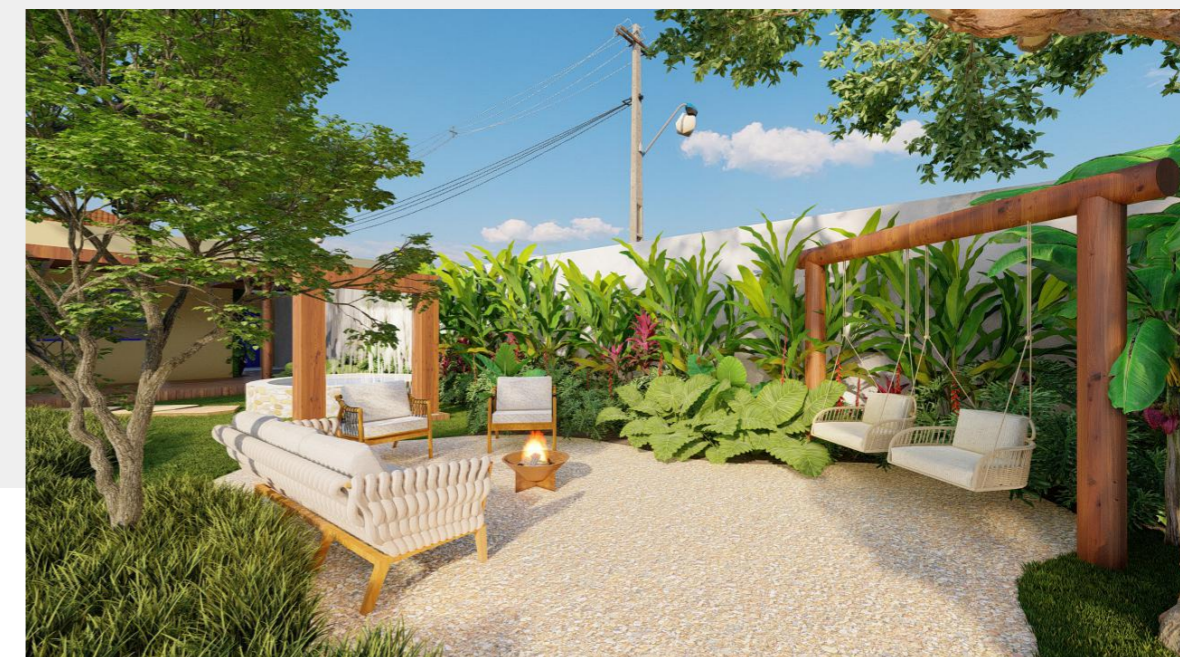

LEGENDA	NOME POPULAR	NOME CIENTÍFICO	PORTE SUGERIDO	ÁREA/QTD.	LOCAL/SETOR
01	Filodendro Ondulado	Philodendron undulatum	0.50 a 0.90 m	30 un.	Quintal
02	Guaimbê	Philodendron bipinnatifidum	0.40 a 0.90 m	35 un.	Quintal
03	Orelha de Elefante	Alocasia macrorrhizos	0.50 a 1.00 m	25 un.	Quintal
04	Helicônia	Heliconia rostrata	1.00 a 2.50 m	30 un.	Quintal
05	Cordyline	Cordyline terminalis	0.50 a 1.00 m	20 un.	Quintal
06	Seixo Amarelo n°2	-	Saco 20kg	75 un.	Quintal

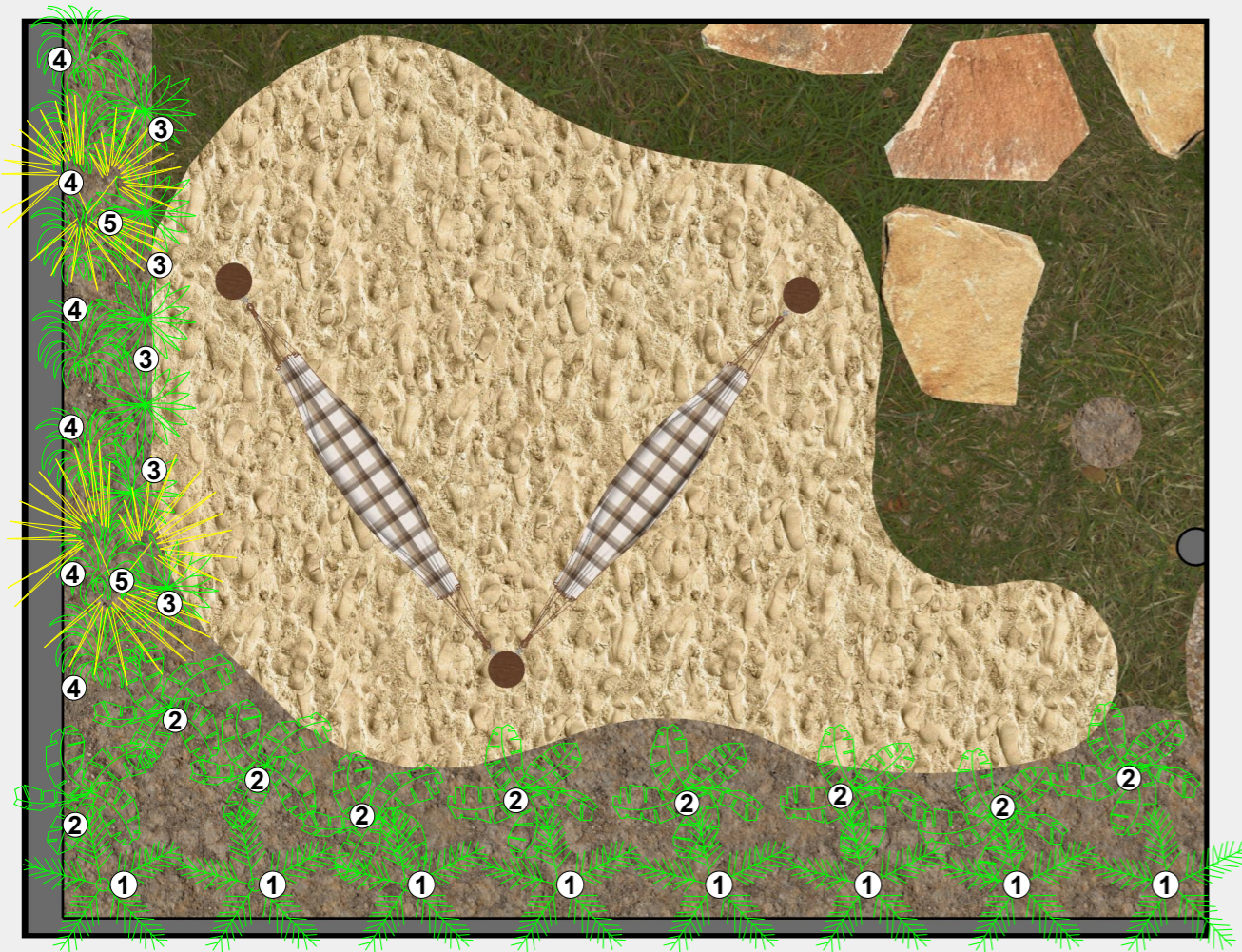

QUINTAL

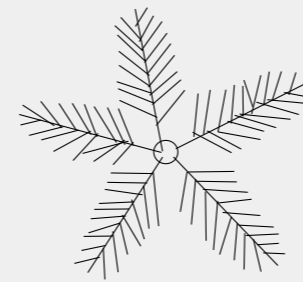

1 Helicônia Rostrata

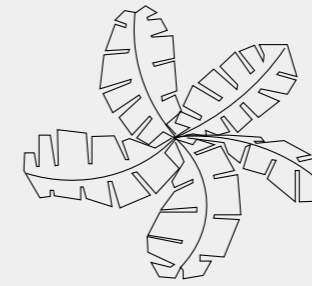

2 Guaimbê

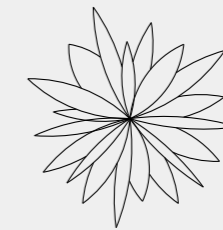

3 Dionela

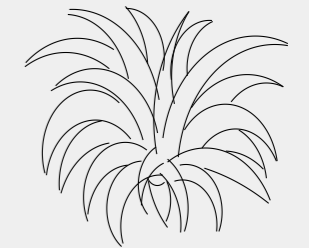

4 Alpinea Purpurata

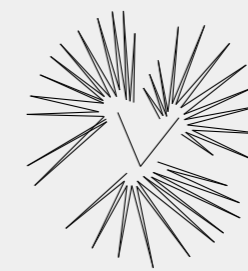

5 Ravenala



LEGENDA	NOME POPULAR	NOME CIENTÍFICO	PORTE SUGERIDO	ÁREA/QTD.	LOCAL/SETOR
01	Guaimbê	Philodendron bipinnatifidum	0.40 a 0.90 m	20 un.	Quintal
02	Helicônia	Heliconia rostrata	1.00 a 2.50 m	20 un.	Quintal
03	Dionela	Dianella tasmanica	0.40 a 0.60 m	25 un.	Quintal
04	Alpinea purpurata	Alpinia purpurata	0.50 a 1.00 m	28 un.	Quintal
05	Ravenala	Ravenala madagascariensis	5.00 a 10.00 m	02 un.	Quintal

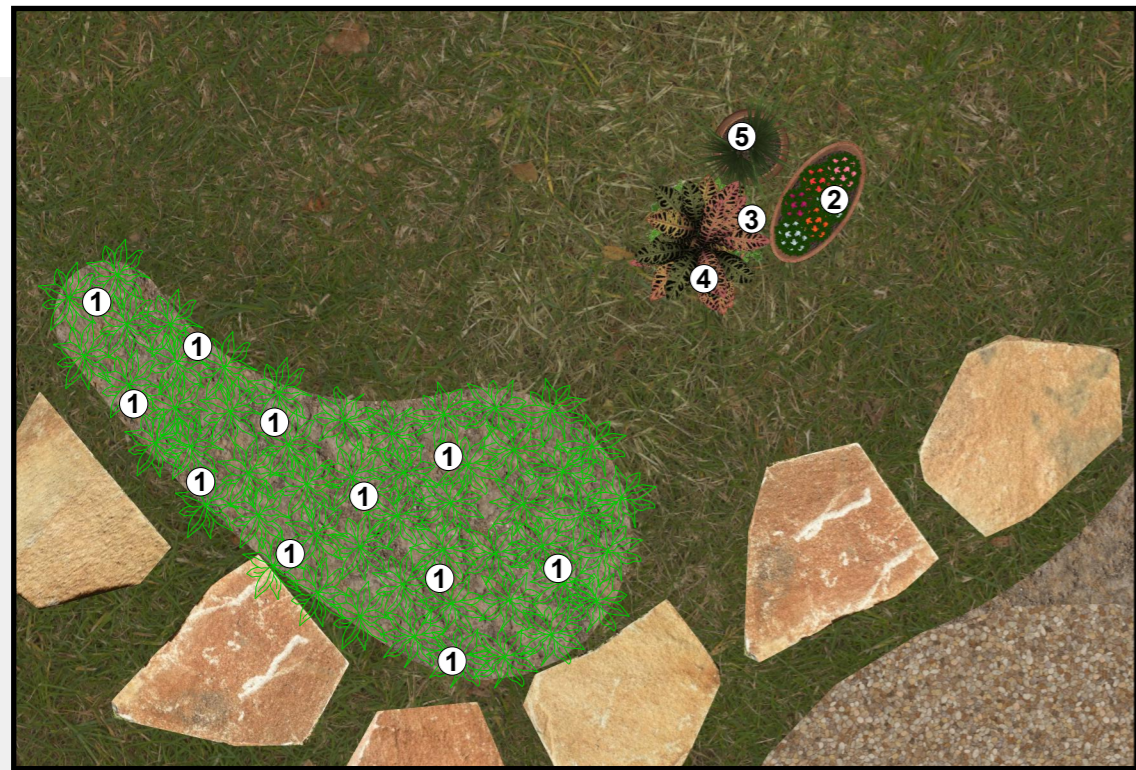

QUINTAL



Cróton

Citronela

Dólar

Sunpatiens

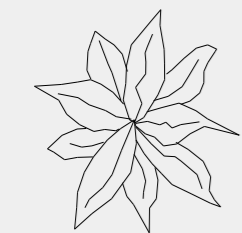

1 Capim Palmeira



Vaso 01
Altura: 25 cm
Largura: 75 cm



Vaso 02
Altura: 50 cm
Largura: 45 cm



Vaso 03
Altura: 70 cm
Largura: 40 cm

LEGENDA	NOME POPULAR	NOME CIENTÍFICO	PORTE SUGERIDO	ÁREA/QTD.	LOCAL/SETOR
01	Capim Palmeira	Curculigo capitulata	0.40 a 0.80 m	70 un.	Quintal
02	Dólar	Plectranthus nummularius	0.30 a 0.50 m	06 un.	Quintal
03	Cróton	Codiaeum variegatum	0.50 a 0.80 m	01 un.	Quintal
04	Citronela	Cymbopogon nardus	1.00 a 1.50 m	03 un.	Quintal
05	Sunpatiens	Impatiens hybrida	0.30 a 0.50 m	15 un.	Quintal

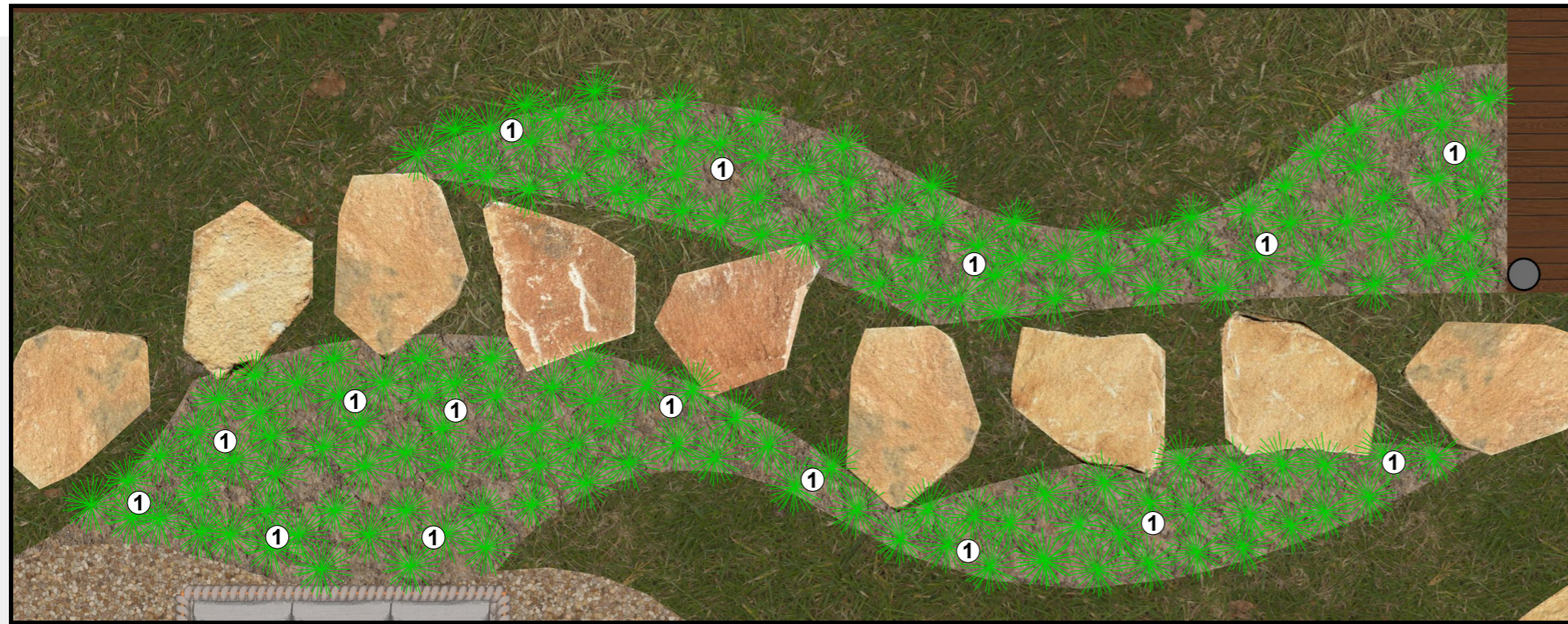

QUINTAL

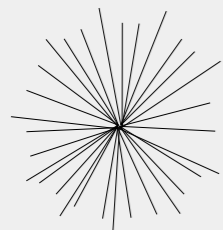

① Liríope Verde



LEGENDA	NOME POPULAR	NOME CIENTÍFICO	PORTE SUGERIDO	ÁREA/QTD.	LOCAL/SETOR
01	Liríope Verde	Liriope spicata	0.20 a 0.40 m	15 cx.	Quintal

NOME POPULAR	NOME CIENTÍFICO	PORTE SUGERIDO	ÁREA/QTD.	LOCAL/SETOR
Espada de São-Jorge	Dracaena trifasciata	0.50 a 1.2 m	76 un.	Fachada
Bougainvillea	Bougainvillea glabra	1.00 a 3.00 m	04 un.	Fachada
Costela de Adão	Monstera deliciosa	1.00 a 2.5 m	20 un.	Acesso Social
Dólar	Plectranthus nummularius	0.30 a 0.50 m	34 un.	Acesso Social
Samambaia Americana	Nephrolepis exaltata	0.30 a 0.90 m	30 un.	Acesso Social
Jibóia	Epipremnum pinnatum	0.30 a 0.50 m	25 un.	Acesso Social
Maranta Zebrina	Calathea zebrina	0.30 a 0.60 m	36 un.	Acesso Social
Filodendro Ondulado	Philodendron undulatum	0.50 a 0.90 m	40 un.	Quintal
Guaimbê	Philodendron bipinnatifidum	0.40 a 0.90 m	75 un.	Quintal
Orelha de Elefante	Alocasia macrorrhizos	0.50 a 1.00 m	35 un.	Quintal
Helicônia	Heliconia rostrata	1.00 a 2.50 m	60 un.	Quintal
Cordyline	Cordyline terminalis	0.50 a 1.00 m	12 un.	Quintal
Dionela	Dianella tasmanica	0.40 a 0.60 m	25 un.	Quintal
Alpinea purpurata	Alpinia purpurata	0.50 a 1.00 m	28 un.	Quintal
Ravenala	Ravenala madagascariensis	5.00 a 10.00 m	02 un.	Quintal
Capim Palmeira	Curculigo capitulata	0.40 a 0.80 m	70 un.	Quintal
Cróton	Codiaeum variegatum	0.50 a 0.80 m	01 un.	Quintal
Citronela	Cymbopogon nardus	1.00 a 1.50 m	03 un.	Quintal
Sunpatiens	Impatiens hybrida	0.30 a 0.50 m	15 un.	Quintal
Liríope Verde	Liriope spicata	0.20 a 0.40 m	15 cx.	Quintal
Seixo Amarelo nº2	-	Saco 20kg	75 un.	Quintal
Gramma Esmeralda	Zoysia japonica	0.15 a 0.30 m	80 m ²	Quintal

**OBRIGADO POR NOS
PERMITIR FAZER PARTE DO
SEU PROJETO.**

@DIGITALPAISAGISMO

(51) 99218-5607